

PIANTA PIANO TERRA

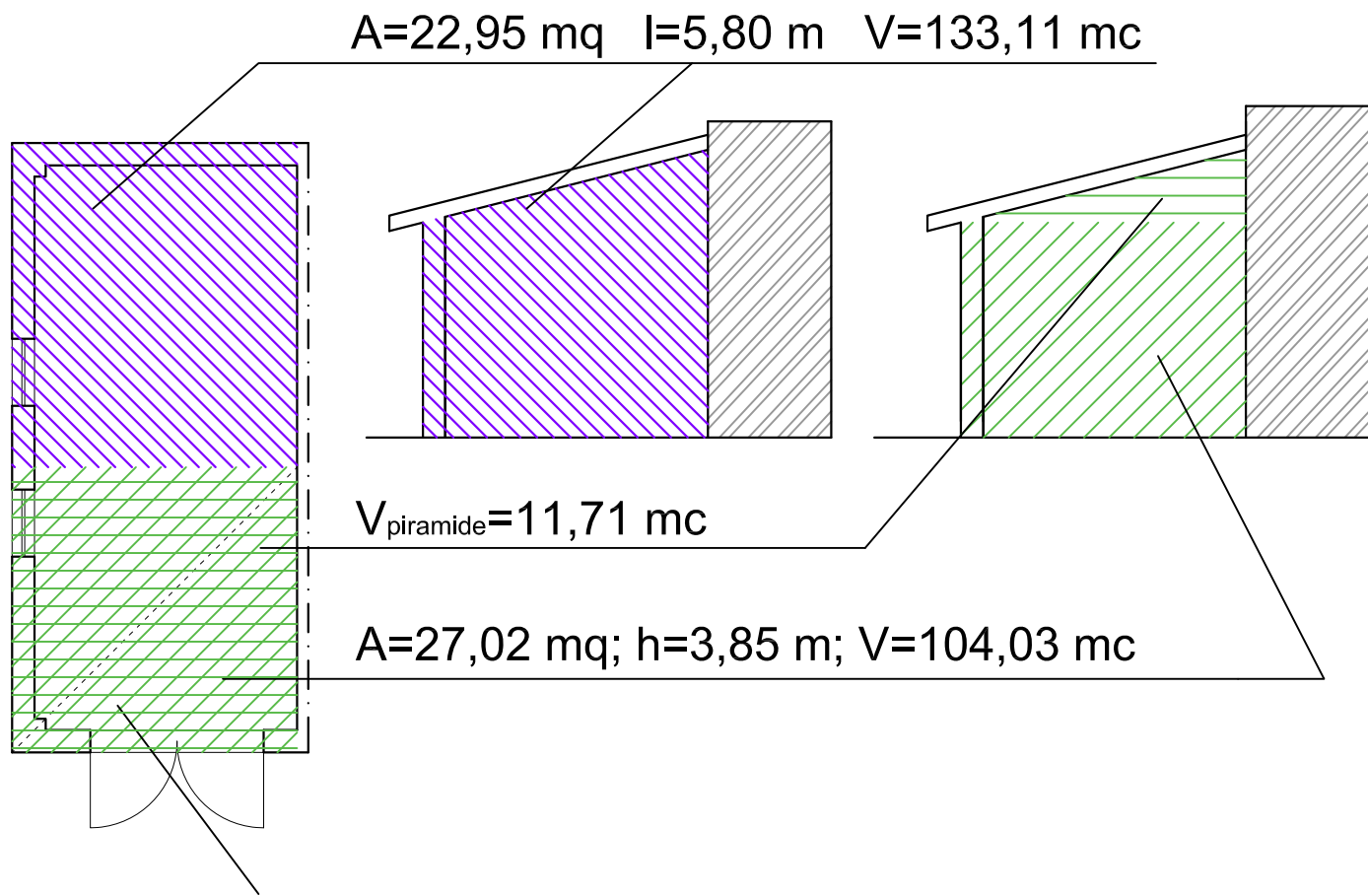

SEZIONE TRASVERSALE

FABBRICATO C - mappale 401 - Calcolo Volumetria  
Calcolo volumetria



Volume edificio da rilievo: 248,85 mc

FABBRICATO A - mappale 153 - Calcolo Volumetria

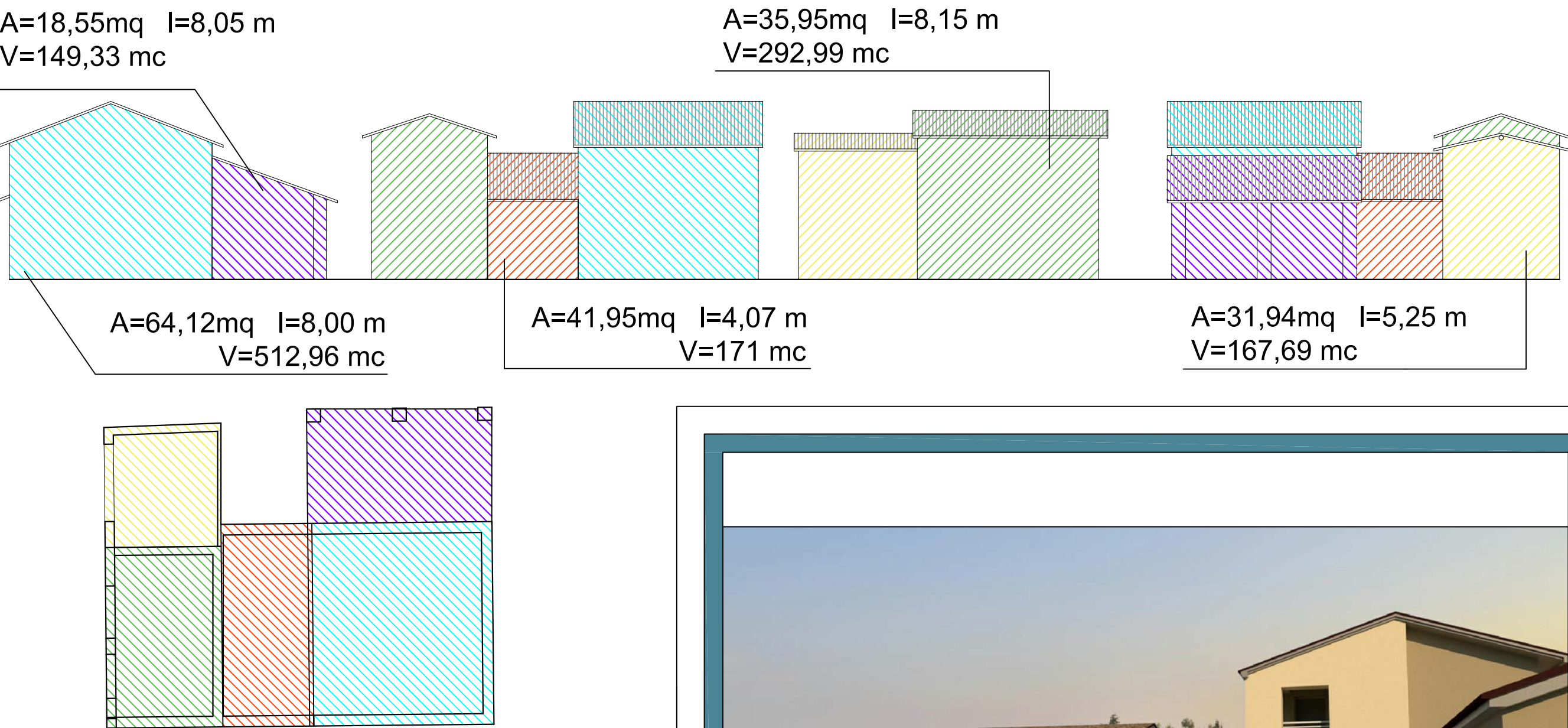

Volume edificio da rilievo: 1293,97 mc

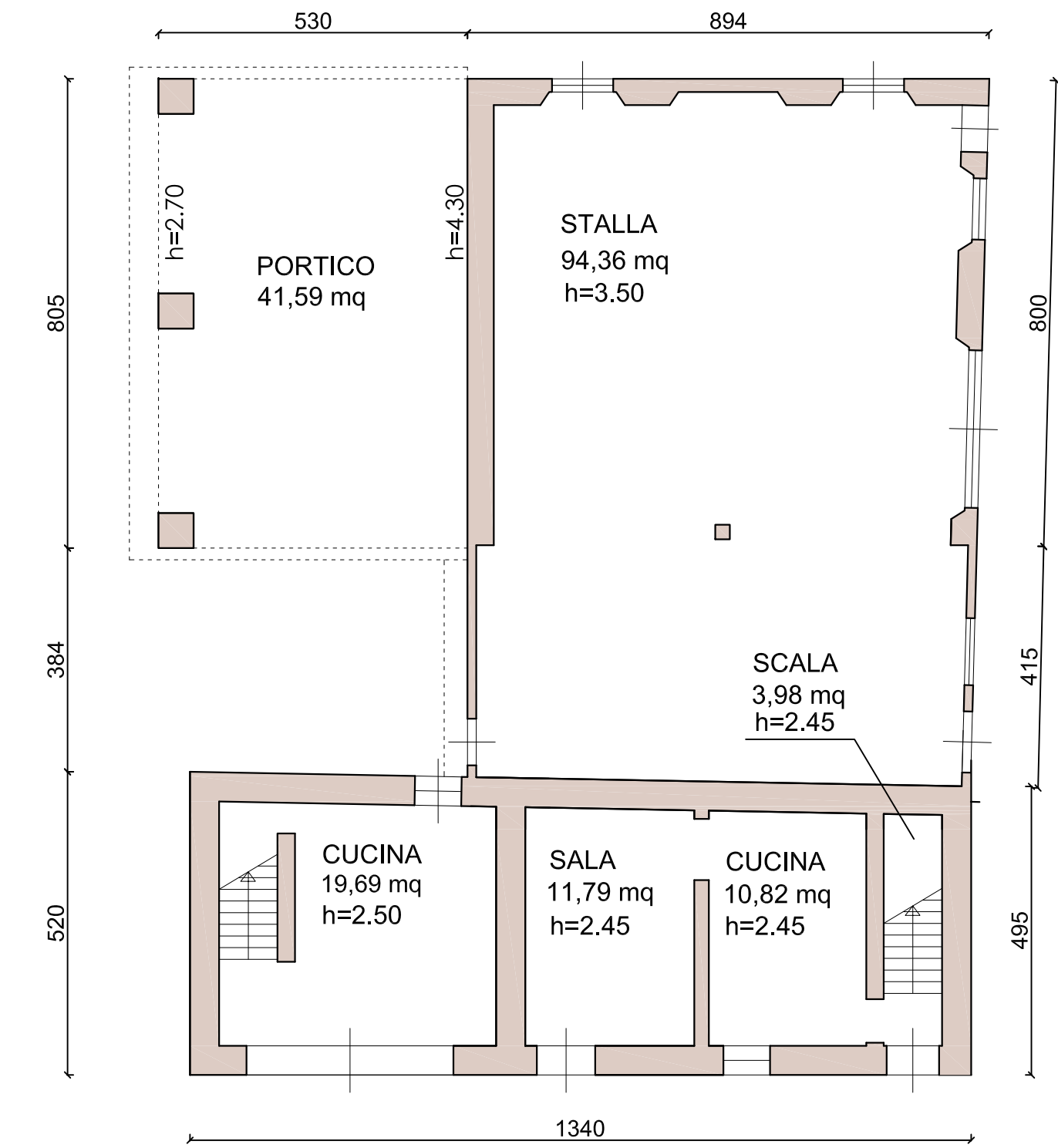

PIANTA PIANO TERRA

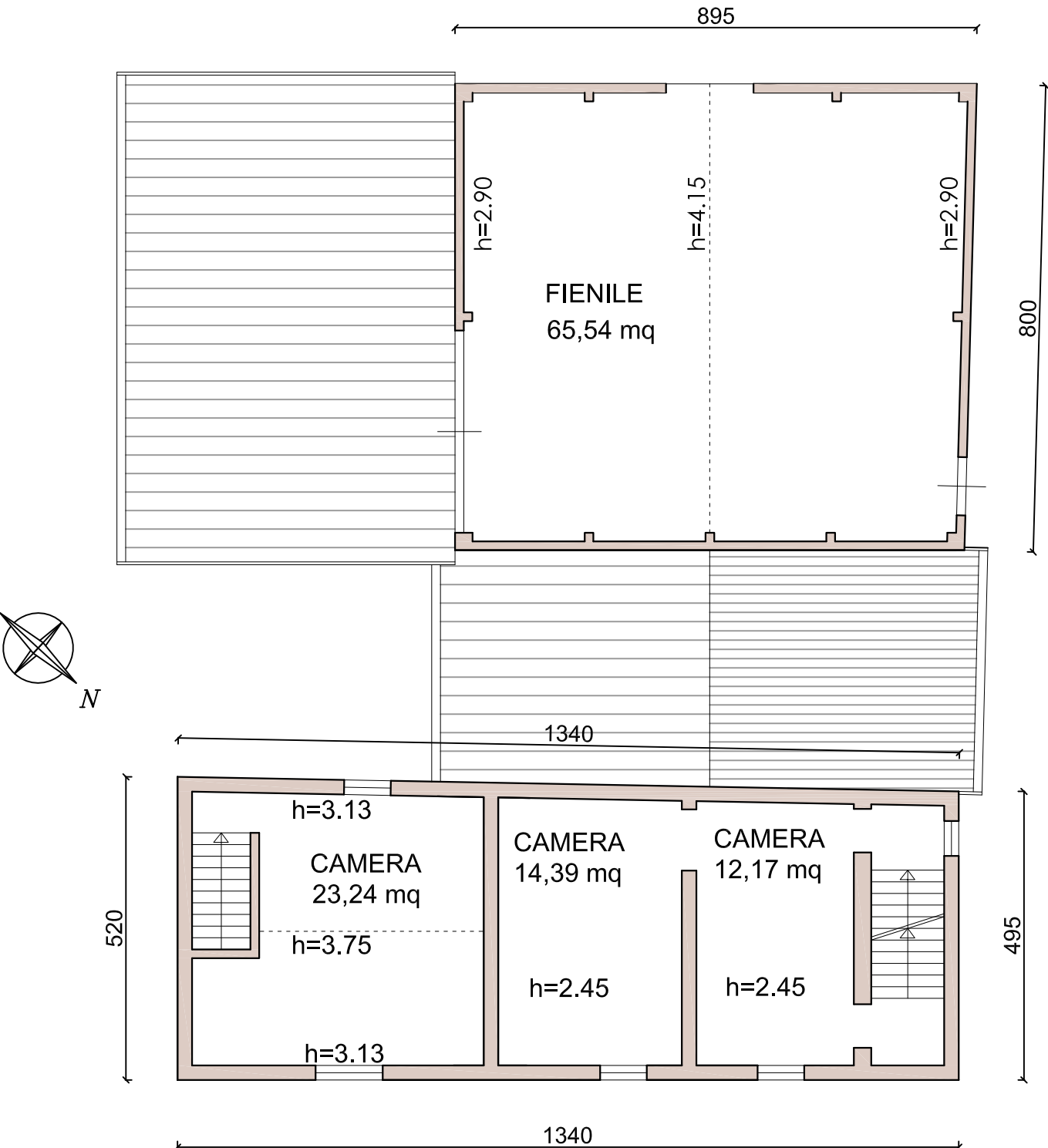

PIANTA PIANO PRIMO

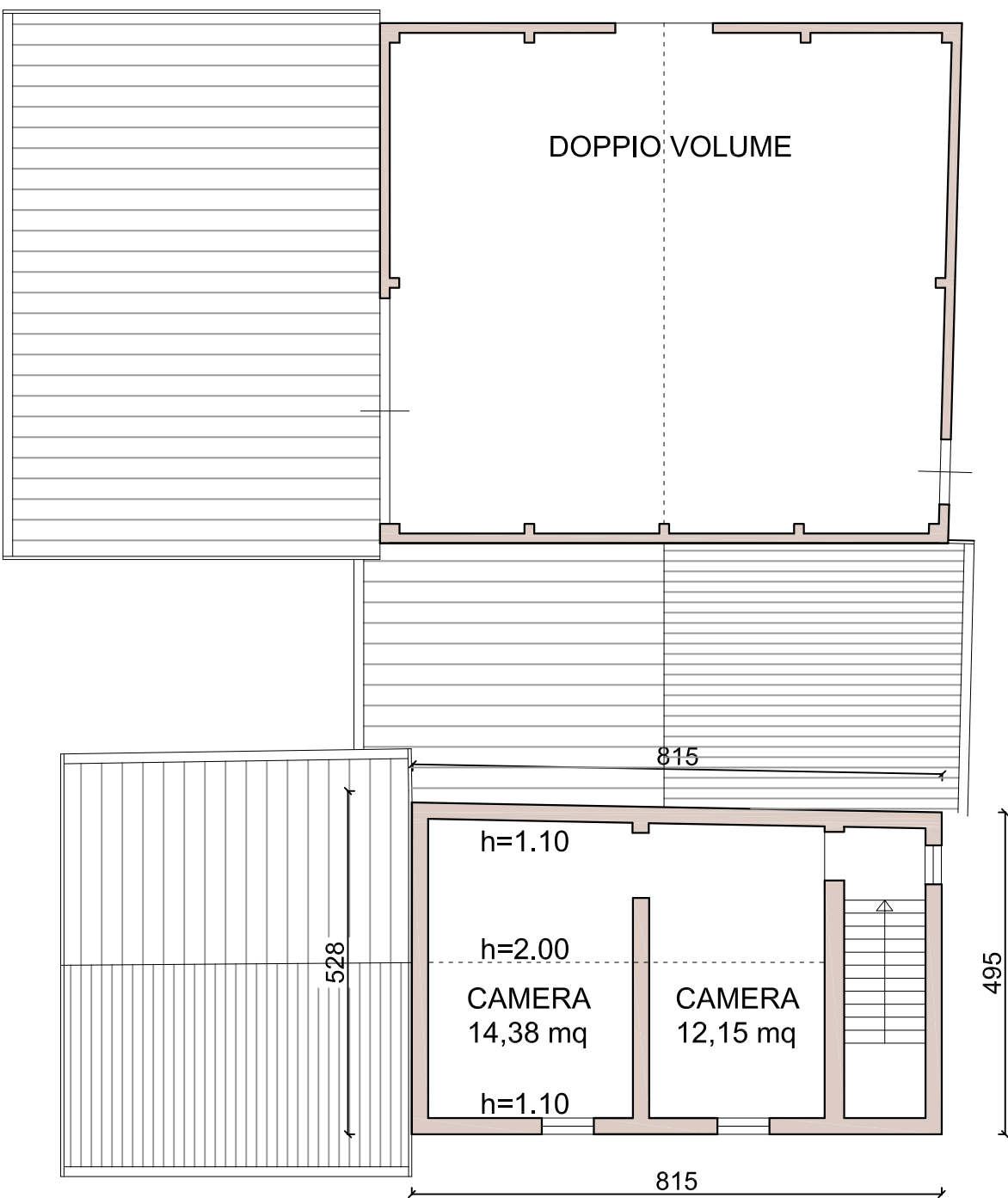

PIANTA PIANO SECONDO

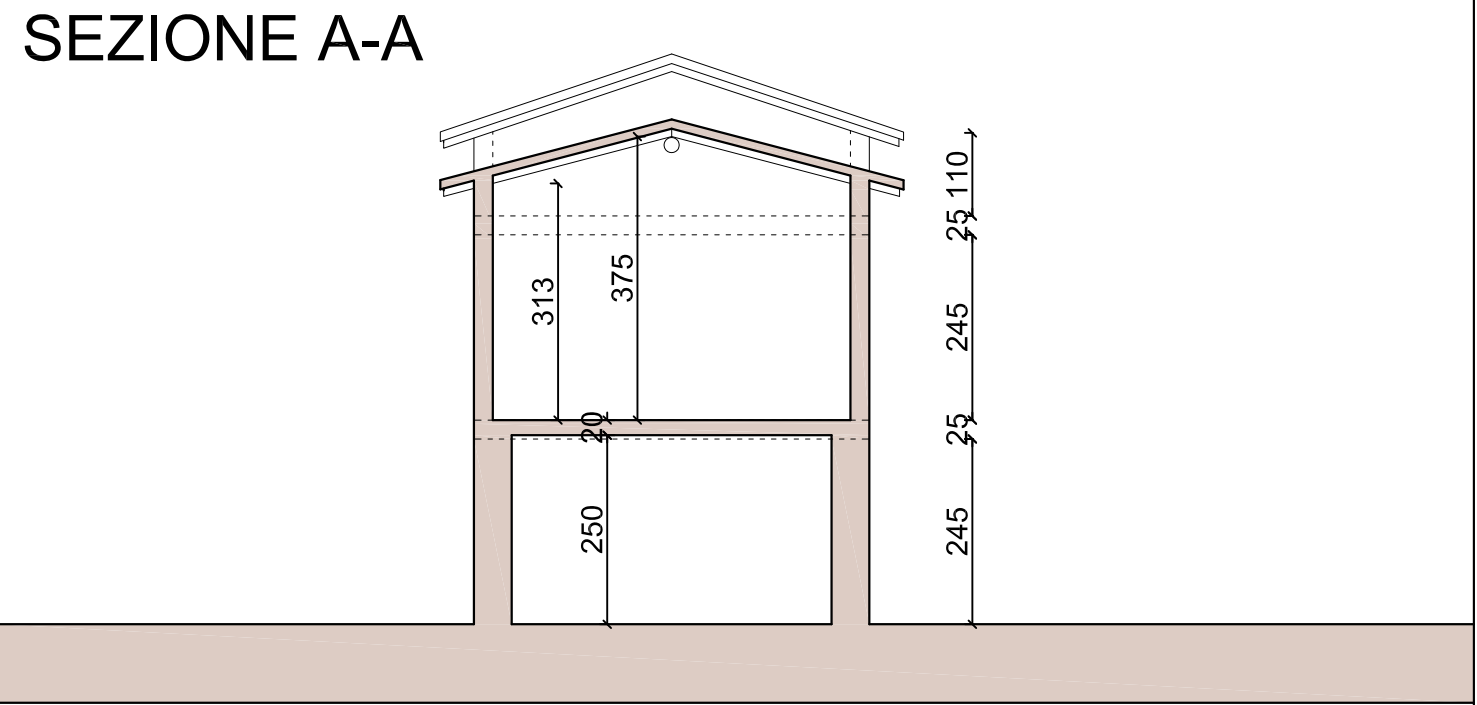
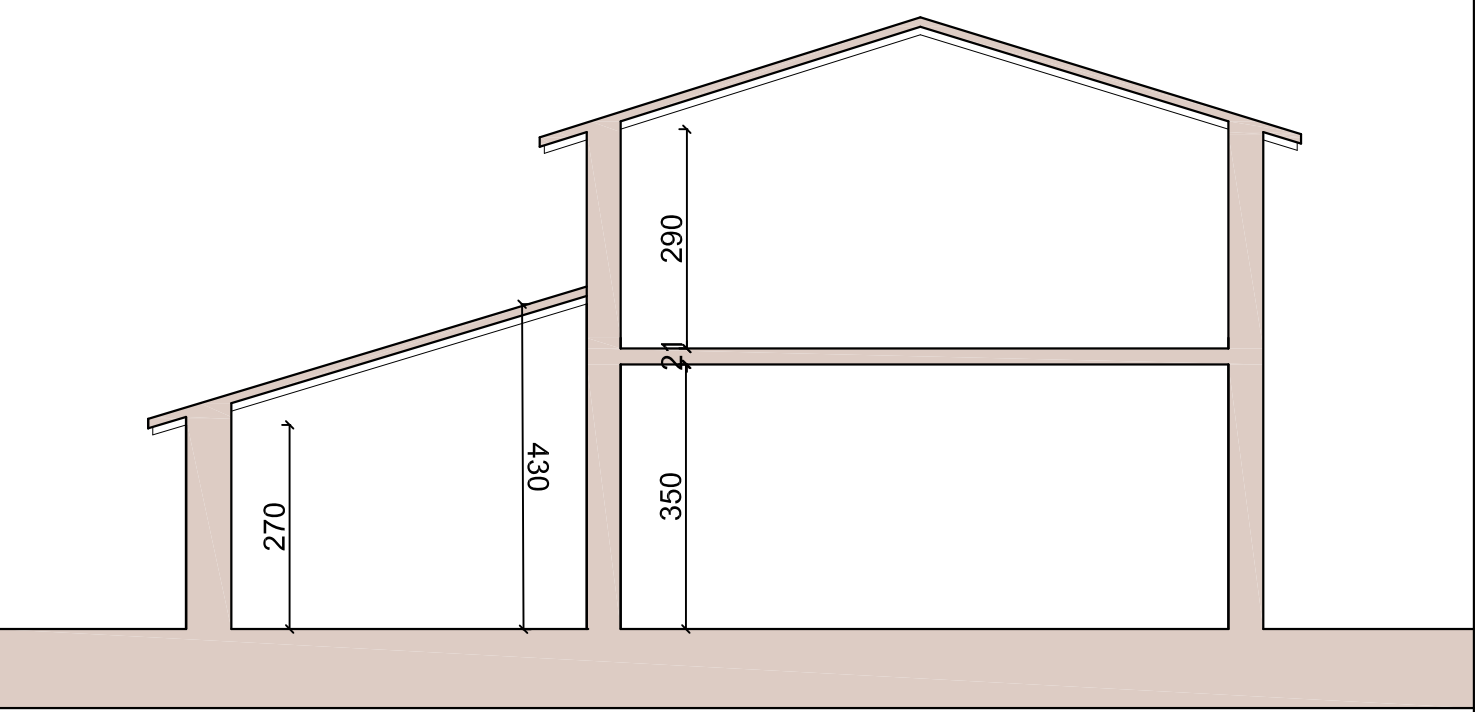

SEZIONE B-B



Committenti	N° TAVOLA
SIG.RA RICCI MARIA PIA	05
Progetto	Scala
PIANO DI RECUPERO VIA CASE ROTTE PROPRIETA' RICCI loc. CASE ROTTE - TRAVERSETOLO (PR)	1:100
Titolo	Timbro
STATO DI FATTO RILIEVO E VOLUMETRIA FABBRICATI "A" e "C"	
Progettista	
 Ingegneria Design e Architettura	STRADA QUINGENTI N.68 43123 PARMA TEL: 0521968718 E-MAIL: info@ideastudioassociato.it <b>Ing. Sarah Trussardi</b>  Collaboratori: <b>Ing. Eugenio Oliva</b> <b>Dott.ssa Brenda Rosa</b>
Emissione	Data
Piano di Recupero	Dicembre 2021
File	649\03_SCIA\Tavole.dwg